

ELEVATION

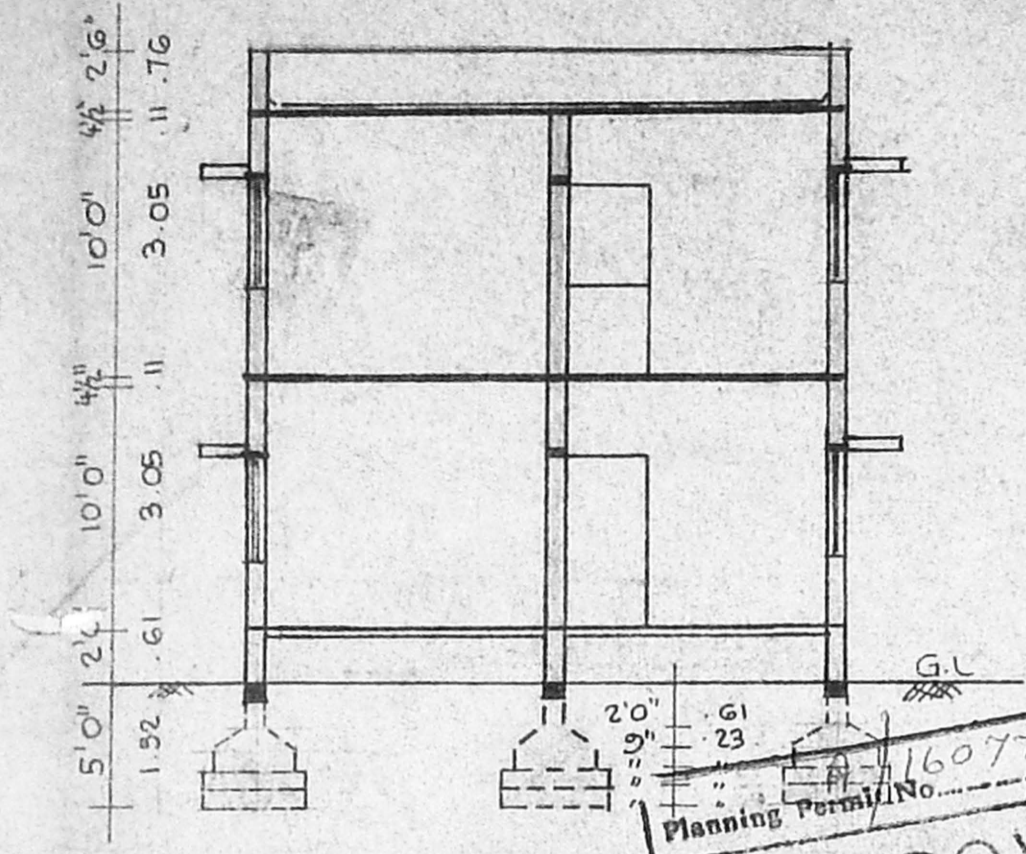

SECTION ON BB

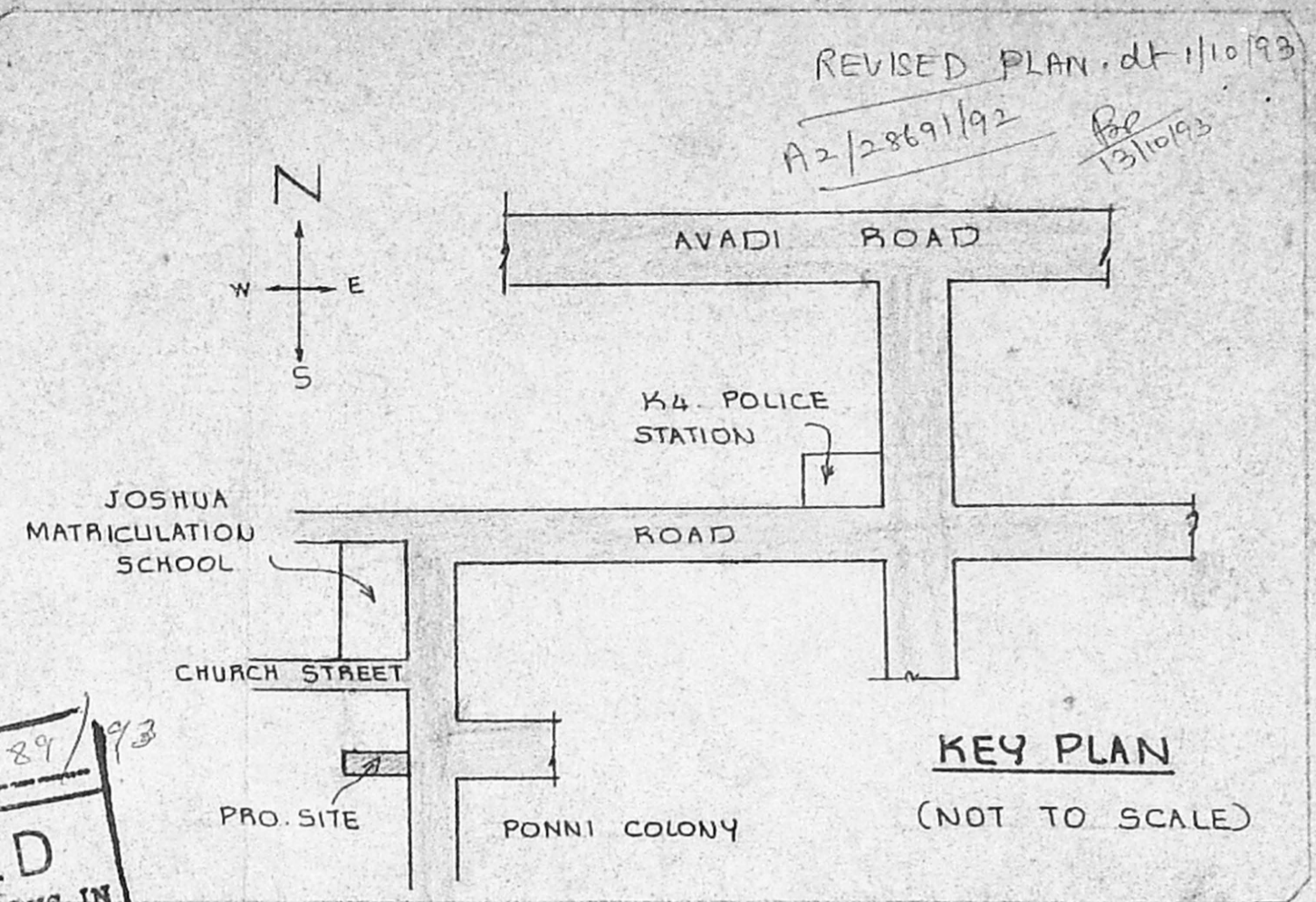

KEY PLAN (NOT TO SCALE)

APPROVED
 SUBJECT TO THE CONDITIONS IN THIS OFFICE LETTER.
 A2/2369/92 Date: 11/93
 FOR MEMBER SECRETARY
 MADRAS METROPOLITAN
 DEVELOPMENT AUTHORITY
 MADRAS 600 009.

PLOT AREA : 1829 SQ.FT 169.92 SQ.M
 PLINTH AREA G.F. : 968 SQ.FT 89.53 SQ.M
 PRQ : 863 SQ.FT 80.17 SQ.M
 PLOT COVERAGE : 53%
 R.S.Nº 130/2

22'3" (6.78)
 9" 10'0" 4 1/2" 3'4 1/2" 6'7 1/2" 9"
 23 3.05 11 1.03 11 2.02 23

9" 10'0" 4 1/2" 3'4 1/2" 6'7 1/2" 9"
 23 3.05 11 1.03 11 2.02 23

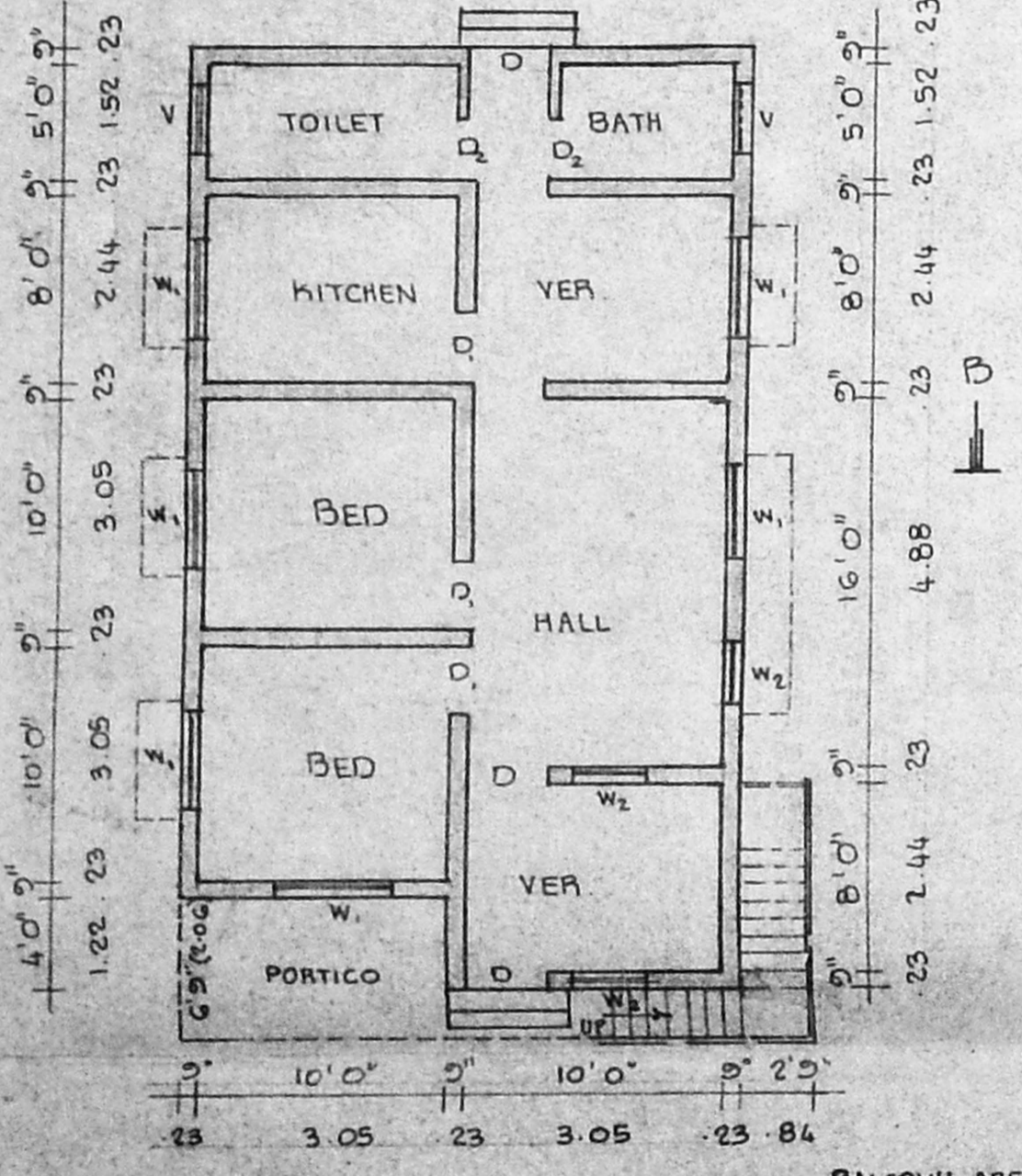

GROUND FLOOR PLAN

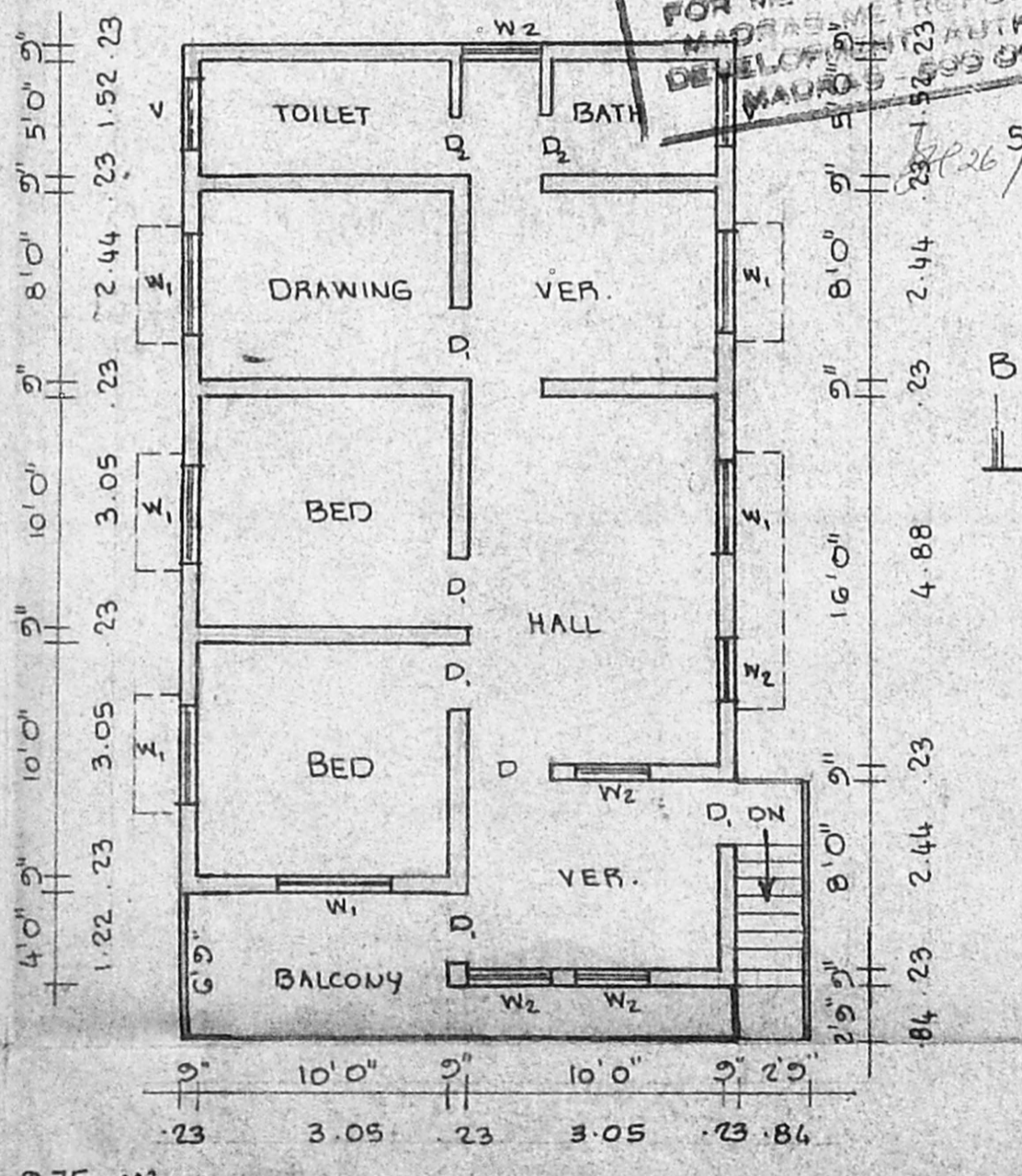

FIRST FLOOR PLAN

BALCONY AREA : 105 SQ.FT 9.75 M²

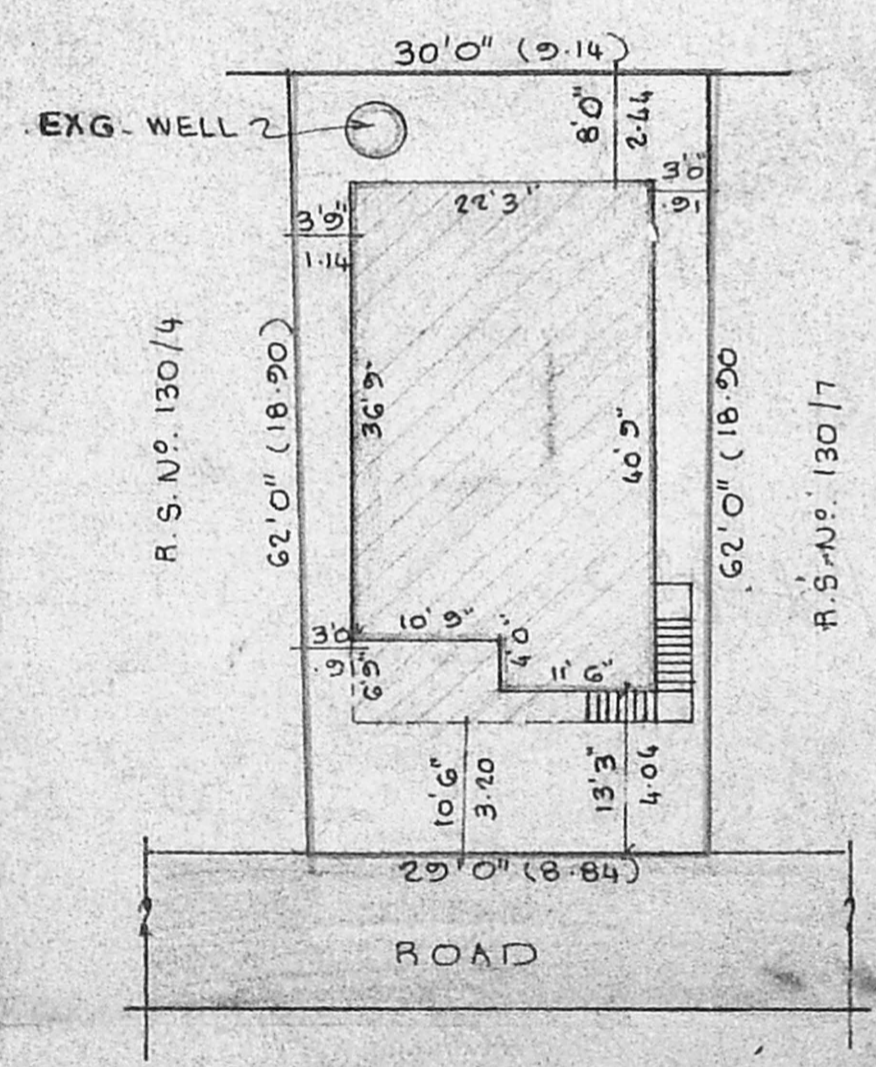

SITE PLAN

SCALE - 1" = 16'0" (1:200)

PLAN SHOWING THE PROPOSED FIRST FLOOR AT DOOR N^o. 48, OLD N^o. 81, R.S.N^o. 130/2, CHURCH STREET, THANGAM COLONY, ANNA NAGAR WEST, IN VILLIVAKKAM VILLAGE, MADRAS-40.

SCALE - 1" = 8'0" (1:100) DIV. N^o. 64.

PREVIOUS PLAN APPD IN B.A.U. 2006/92 DATED - 22.3.92

SPECIFICATIONS:
 FOUNDATIONS AND LEVELLING COURSE ARE IN P.C.C. 1:4:8 MIX. BRICK WORK IN C.M. 1:5 MIX. REINFORCED CEMENT CONC. WORKS ARE IN 1:2:4 MIX. PLASTERING THE WALLS IN C.M. 1:4 MIX. CEILING AND FLOORING IN C.M. 1:3 MIX. WEATHERING COURSE WITH TWO LAYERS OF FLAT TILES LAID IN C.M. 1:4 MIX. DOORS AND WINDOWS ARE IN WELL SEASONED WOOD WITH TWO COATS OF ENAMEL PAINT. WHITE OR COLOUR WASHING FOR WALLS.

SCHEDULE OF JOINERIES:

D DOOR	3'3" x 7'0"	(1.00 x 2.13)
D ₁ DOOR	3'0" x 7'0"	(0.91 x 2.13)
D ₂ DOOR	2'6" x 7'0"	(0.76 x 2.13)
W ₁ WINDOW	4'6" x 4'6"	(1.37 x 1.37)
W ₂ WINDOW	3'0" x 4'6"	(0.91 x 1.37)
V VENTILATOR	3'6" x 2'0"	(1.07 x 0.61)

PROPOSAL
 EXISTING
 SITE BOUNDARY LINE

OWNER: (C. MAILAMMAL)
 W/O R. SANKARA SUBBU

V. BALASUBRAMANI, B. Arch., M.C.A., ARCHITECT
 Licenced Surveyor Regd. No. R. A. 3,
 CORPORATION OF MADRAS,
 No. 3, Paper Mills Road, First Floor,
 NEAR PERAMBUR CHURCH, MADRAS-600 011
 ENGINEER.